



राष्ट्रीय मूल्यांकन एवं प्रत्यायन परिषद  
विश्वविद्यालय अनुदान आयोग का स्वायत्त संस्थान  
**NATIONAL ASSESSMENT AND ACCREDITATION COUNCIL**  
*An Autonomous Institution of the University Grants Commission*

# *Certificate of Accreditation*

*The Executive Committee of the  
National Assessment and Accreditation Council  
is pleased to declare  
Shri Khanderai Pratishthan  
Dnyansagar Art's and Commerce College  
Balewadi, Dist. Pune,  
affiliated to Savitribai Phule Pune University, Maharashtra as  
Accredited  
with CGPA of 2.40 on four point scale  
at B grade  
valid up to May 28, 2030*

*Date : May 29, 2025*



*[Signature]*  
Director



राष्ट्रीय मूल्यांकन एवं प्रत्यायन परिषद  
विश्वविद्यालय अनुदान आयोग का स्वायत्त संस्थान  
**NATIONAL ASSESSMENT AND ACCREDITATION COUNCIL**  
An Autonomous Institution of the University Grants Commission

## Quality Profile

Name of the Institution : Shri Khanderai Pratishthan  
Dnyansagar Art's and Commerce College  
Place : Balewadi, Dist. Pune, Maharashtra

Criteria	Weightage ( $W_i$ )	Criterion-wise Weighted Grade Point (Cr WGP <sub>i</sub> )	Criterion-wise Grade Point Averages (Cr WGP <sub>i</sub> / $W_i$ )
I. Curricular Aspects	100	345	3.45
II. Teaching-Learning and Evaluation	350	798	2.28
III. Research, Innovations and Extension	110	135	1.23
IV. Infrastructure and Learning Resources	100	200	2.00
V. Student Support and Progression	140	345	2.46
VI. Governance, Leadership & Management	100	265	2.65
VII. Institutional Values and Best Practices	100	310	3.10
Total	$\sum_{i=1}^7 W_i = 1000$	$\sum_{i=1}^7 (Cr WGP_i) = 2398$	

$$\text{Institutional CGPA} = \frac{\sum_{i=1}^7 (Cr WGP_i)}{\sum_{i=1}^7 W_i} = \frac{2398}{1000} = \boxed{2.40}$$

Grade = B

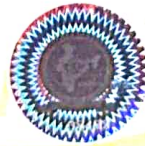

Date : May 29, 2025

  
Director

- This certification is valid for a period of Five years with effect from May 29, 2025
- An institutional CGPA on four point scale in the range of 3.51 - 4.00 denotes A<sup>++</sup> grade, 3.26 - 3.50 denotes A<sup>+</sup> grade, 3.01 - 3.25 denotes A grade, 2.76 - 3.00 denotes B<sup>++</sup> grade, 2.51 - 2.75 denotes B<sup>+</sup> grade, 2.01 - 2.50 denotes B grade, 1.51 - 2.00 denotes C grade
- Scores rounded off to the nearest integer

EC(SC)/250/1<sup>st</sup> Cycle/MHCOGN115085